

VIOLIN (Associate Concertmaster) EXCERPTS

SOLO WORKS:

- 1) Any solo Bach**
- 2) Mozart Violin Concert 4 or 5, first movement ONLY**

CONCERTMASTER SOLO EXCERPTS:

- 3) Brahms - Symphony No. 1, second movement**

- 4) Rimsky-Korsakov - Scheherezade, all movement IV solos**

ORCHESTRAL EXCERPTS

- 5) Bach - St. Matthew's Passion, No. 47**

- 6) Mozart - Symphony No. 39, Finale: beginning to bar 78**

- 7) Strauss - Don Juan - beginning to letter 13th bar of C**

- 8) Mahler - Symphony No. 1, fourth movement 16 - 19**

- 9) Mahler - Symphony No. 5, first movement 7 - 11**

- 10) Schumann - Symphony No. 2, Scherzo, first page**

- 11) Debussy - La Mer, rehearsal 33 - 38**

- 12) Varese - Ameriques, two excerpts:**
 - two before 13 to 15**
 - 17 to fourth bar of 21**

RIMSKY-KORSAKOV: Scheherazade #4

Movement IV

Excerpt 1:

Recit. Lento.
Cad. Solo.
p capriccioso

rit. molto

Excerpt 2:

Recit. Adagio.
Cad. Solo.
con forza

rit. molto

Excerpt 3:

Lento. Recit.
1 Solo.
dolce e capriccioso

Cad.
riten.

Alla breve. Tempo come prima.

2 Viol. Soli.

1 Viol. Solo.

2 Viol. Soli.

1 Viol. Solo.

2 Viol. Soli.

1 Viol. Solo.
a piacere rit. assai.

espress.

ten. a tempo

#5

J. S. BACH: St. Matthew's Passion

No. 47 "Erbarme dich, mein Gott"

SOLO LINE

Nr. 47 Arie (Erbarme dich, mein Gott)

Solo
f

piano sempre

tr

4

6

5 continued

J.S. Bach — St. John Passion

Violine I — Erster Chor

19

7II

A
(Erbarme dich)

tr

pp

10

13

16

B

19

21

Solo

5 continued

J.S. Bach — St. John Passion

20

Violine I — Erster Chor

23

26

C (Schaue hier)

29

31

D Solo (Erbarme)

35

38

41

E

#5 continued

J.S. Bach — St. John Passion

Violine I — Erster Chor

44

46

Solo

49

51II

53

#6

Symphony No.39 in E-flat major, K.543

Wolfgang Amadeus Mozart

IV. Finale: Allegro - mm. 1-104, Violin 1

Finale
Allegro

p

f

14

20

#6 continued

Symphony No.39 in E-flat major, K.543

Wolfgang Amadeus Mozart

IV. Finale: Allegro - mm. 1-104, Violin 1

#7

Don Juan

first "page" excerpt

R. Strauss
typeset by Ian Duh

Allegro molto con brio [♩ = 88]

Schumann — Symphony No. 2 in C Major

#10

8

VIOLINO I

SCHERZO

Allegro vivace $\text{♩} = 144$

mf

cresc.

f *mf* *p*

Fl.

poco rit. *a tempo* *Viol. II*

cresc. *cresc.*

f

p

Fl. *poco rit.* *a tempo* *Viol. II*

La mer, CD 111

Claude Debussy

II. Jeux de vagues

33 Animé

DIV. *pp*

p

34

p

Violin Excerpts

La mer, CD 111

Claude Debussy

II. Jeux de vagues

Page 2 of 3

Debussy — La Mer

1^{ers} VIOLONS

11

La mer, CD 111

Claude Debussy

II. Jeux de vagues

37 Très animé

mf f ff

38

ff fff

En retenant
pizz.

f pizz. f

Varese - Ameriques

#12

4

VIOLIN I

Lento (♩=56)

Revenez subit. à moderato (♩=96)

9 *pp* *harmon.* *8^a*

10 Lento *f* *Vivo subito* (♩=116) (du 2^{me} temps)

11 *ff* *rall. pesante* *gliss.* *Presto* (♩=138)

12 *pp* *sourd.* *pp sans nuances* *Mosso* (♩=100) *rall. progressivement*

13 *poco sf* *poco rall.* *accel.* *Molto più animato* *A tempo* (♩=100)

13 *ff* *très intense* *très rude* *loco* *fff* *unis.* *sans sourd.* *8^a*

VOLIN I

8^a
 (4) *v*
sauvagement
 3

8^a
 3 3 5 3 3 3

14 (♩=144)

8^a
con sord. *gliss.* *gliss.* *gliss.*
p *gliss.* *gliss.*
 5 3

div. 8^a

Immensamente cresc. 15 Presto (♩=208)

3 *moltissimo* *fff*
 3 *moltissimo* *fff*

16 Subito lento (♩=60)

2 2 4 2

sans sourd. sul pont.

Doppio più presto (♩=120)

div. Vlae. *ppp* *fff* *sec* *pizz.*
 sans sourd. sul pont. *ppp* *fff* *sec* *pizz.*

Doppio più lento (♩=60)

unis. arco *fff* 3

12 continue

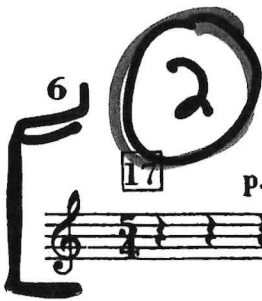

VIOLIN I

Subito poco più lento (♩ = 52)

accel.

Allegro moderato (♩ = 102)

1. Tpt.

19 Quasi cadenza
Vivo molto (♩ = 120 a 126)

Acceler. molto
rinforzando

20 Allegro moderato

strident

Rall. marcatissimo

VIOLIN I

Vivo (♩ = 160)
sul pont.
21
gubre cresc. e trascinando

a tempo dim. morendo Moderato (♩ = 92) Mosso (♩ = 96)
22
div. * sons harmoniques pp

23 Animé (♩ = 112)
unis. col legno
f

24 Più animato
trépidant
p.n. fff

25 Più ritenuto (♩ = 108)
col legno
p.n. pizz. ff

arco pizz. arco div. f

* Sonnent comme écrits.